From the HARRY POTTER Motion Picture Soundtrack

HEDWIG'S THEME

E♭ BARITONE SAXOPHONE

Music by **JOHN WILLIAMS**
Arranged by VICTOR LOPEZ

Misterioso (in One)
2nd time only

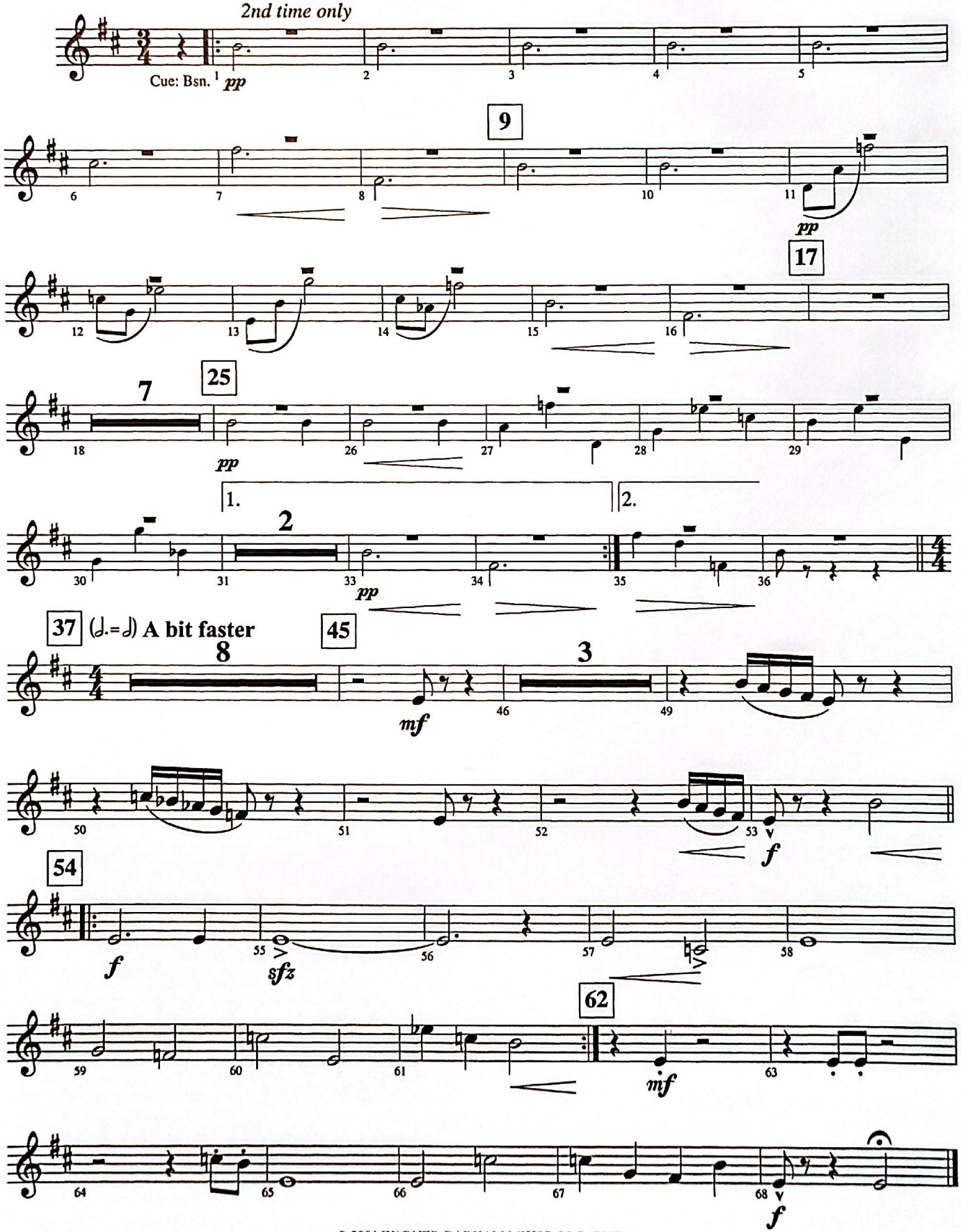

© 2001 WARNER-BARHAM MUSIC, LLC (BMI)
All Rights Reserved