Property of
Merrimack Concert
Association

IN THE BLEAK MIDWINTER

E♭ BARITONE SAXOPHONE

Music by GUSTAV HOLST
Arranged by ROBERT W. SMITH

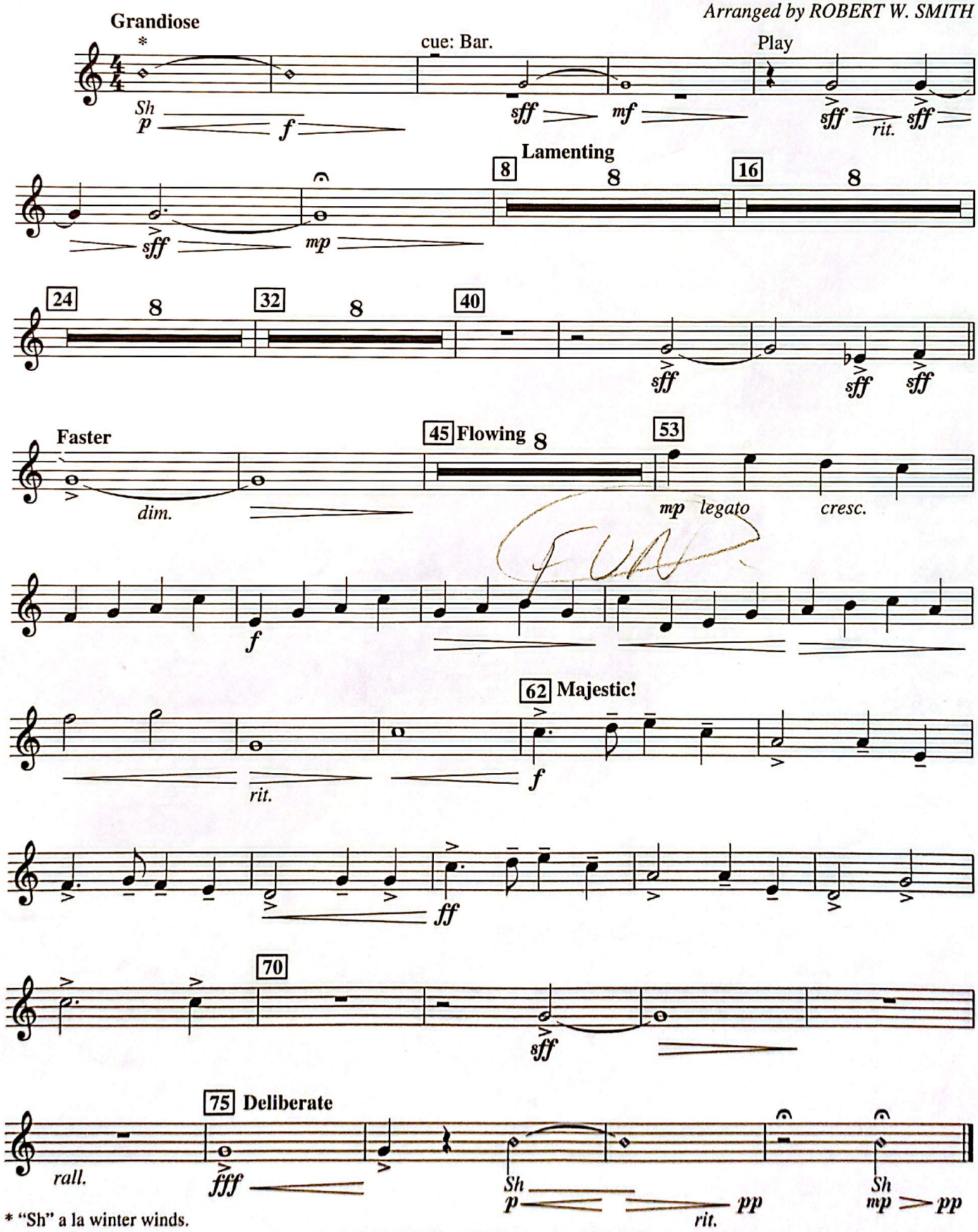

* "Sh" a la winter winds.

Copyright © 1992 by BELWIN MILLS, c/ o CPP/ BELWIN, INC.
International Copyright Secured Made In U.S.A. All Rights Reserved

BD00972