THE SKATERS' WALTZ

(Les Patineurs)

E♭ Baritone Saxophone

Emile Waldteufel
Arr. by Robert Longfield

Waltz tempo 𝅗𝅥. = ca. 60

012-4252-00

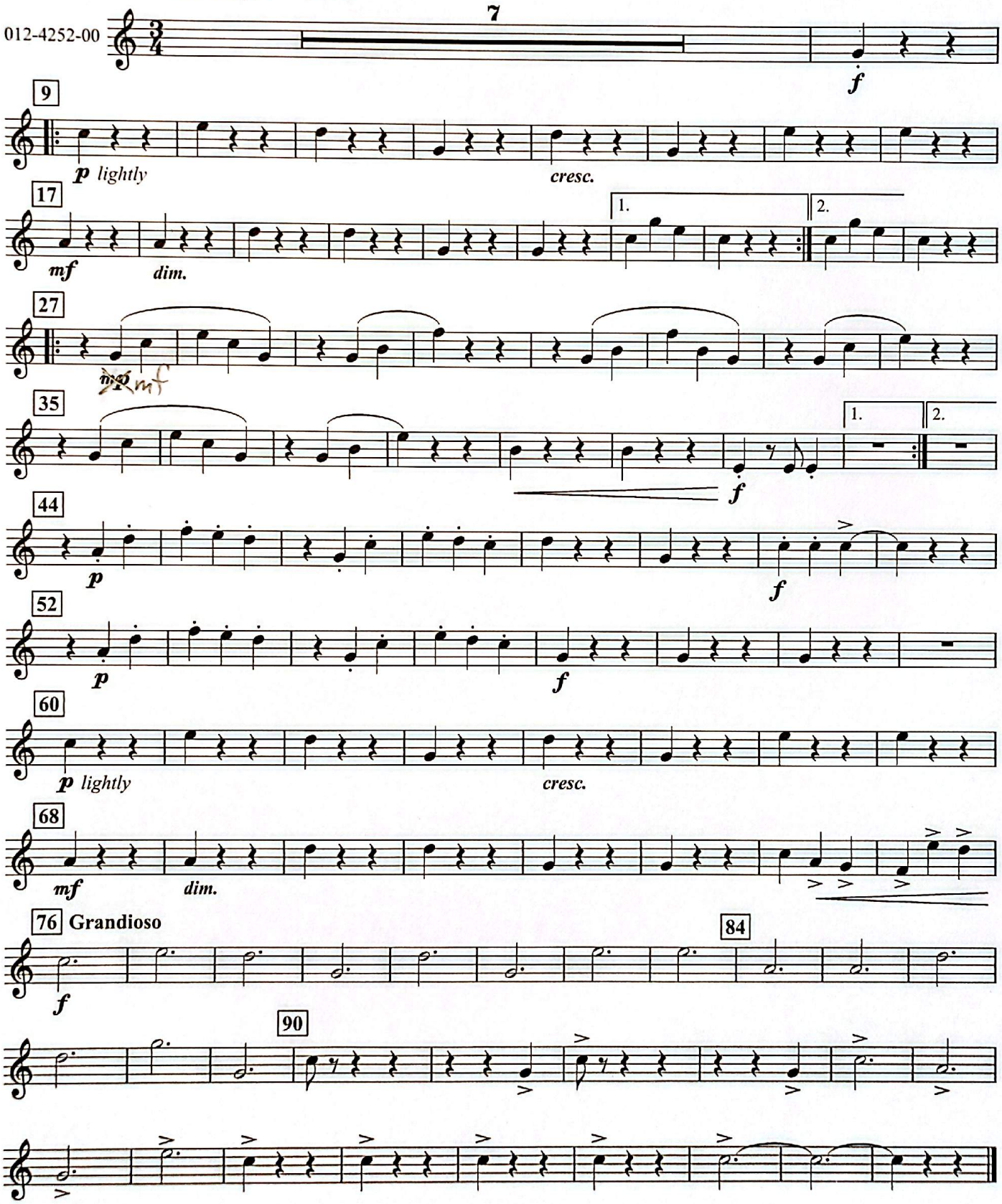

© 2014 Birch Island Music Press (ASCAP), P.O. Box 680, Oskaloosa, IA 52577, U.S.A.
International copyright secured. All rights reserved. Printed in U.S.A.
WARNING! This composition is protected by copyright law. To copy or reproduce it by any method is an infringement of the copyright law.